FOX SAXOPHONE SERIES

Seguidilla

B FLAT
E FLAT
★ C MELODY

Solo for Saxophone
with Piano Acc.

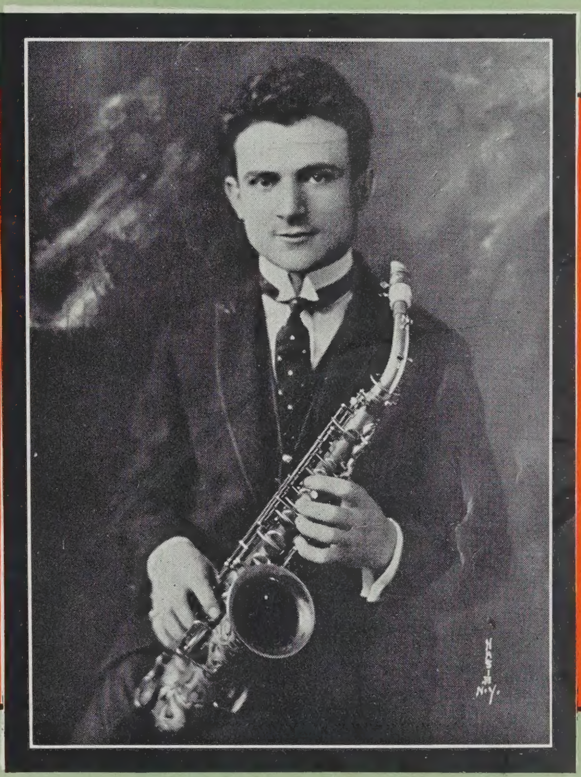

Jascha Gurewich
Saxophone Virtuoso
and Composer

Composed by
Jascha Gurewich

PRICE 50 CENTS
EXCEPT CANADA & FOREIGN

Sam Fox Pub. Co.
CLEVELAND AND NEW YORK

R

M269
.G87S4
1924

SEGUIDILLA

Spanish Dance

GET THIS NUMBER
FOR YOUR PLAYER PIANO
OR TALKING MACHINE

JASCHA GUREWICH
Arr. by J. S. Zamecnik

C Melody Saxophone

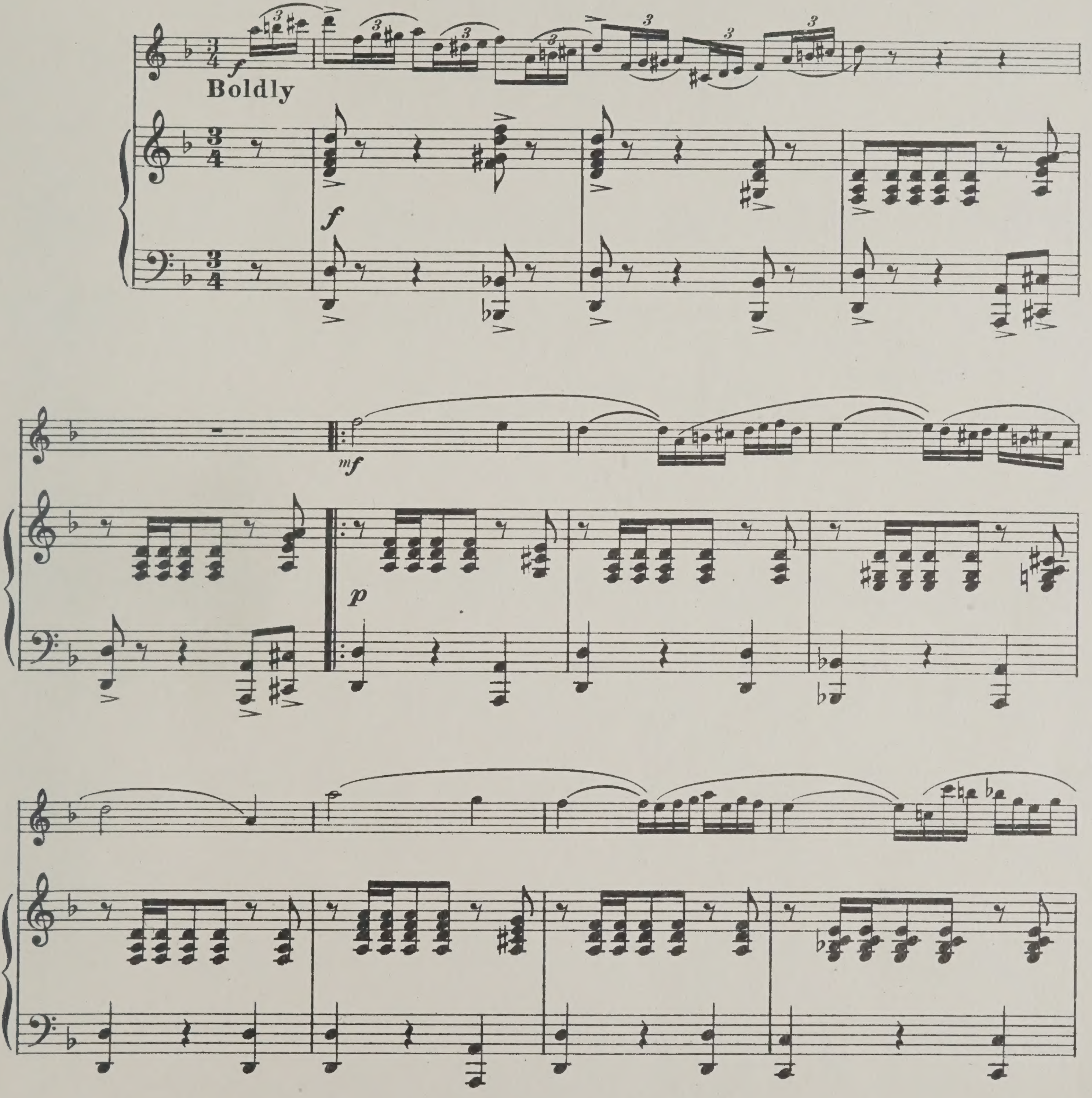

Copyright MCMXXIV by Sam Fox Pub. Co., Cleveland, O. U. S. A.
International Copyright Secured. Printed in the U. S. A.
Sole Agents for Great Britain and the Colonies (excluding Canada, Australia and New Zealand) Keith, Prowse & Company, Limited.
ALL RIGHTS RESERVED.
Including Public Performance For Profit.

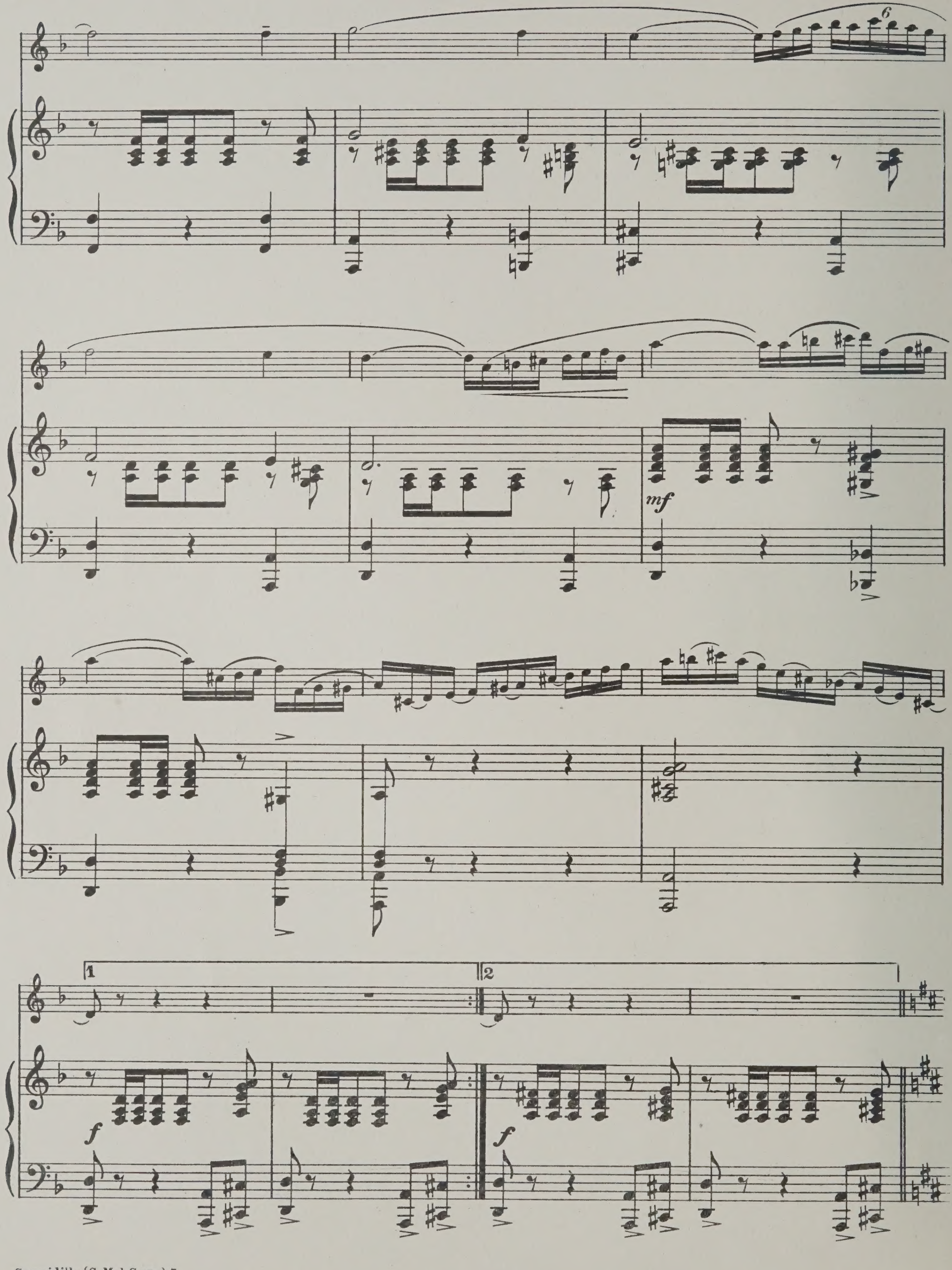
6
mf
1
2
f
f

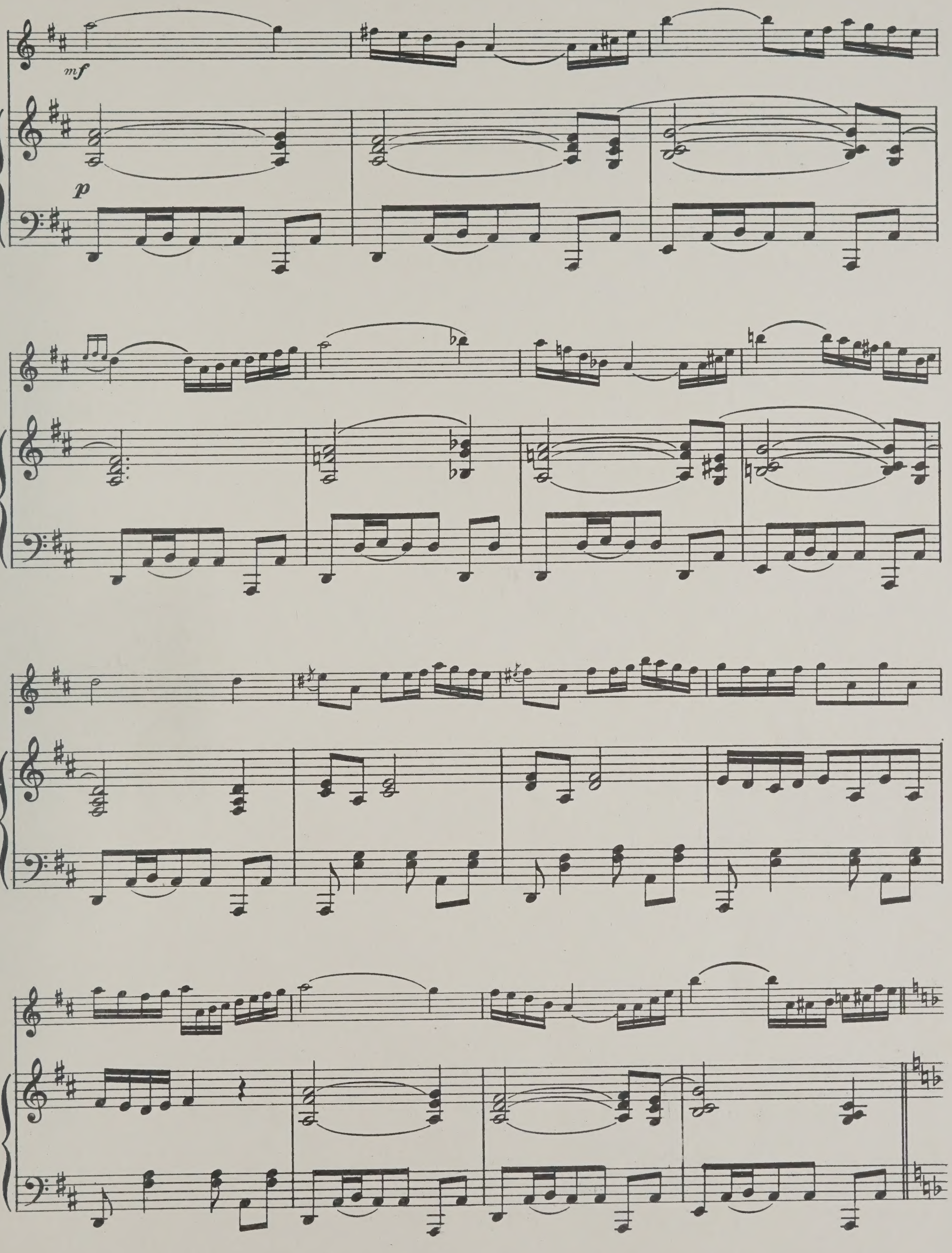
mf
p

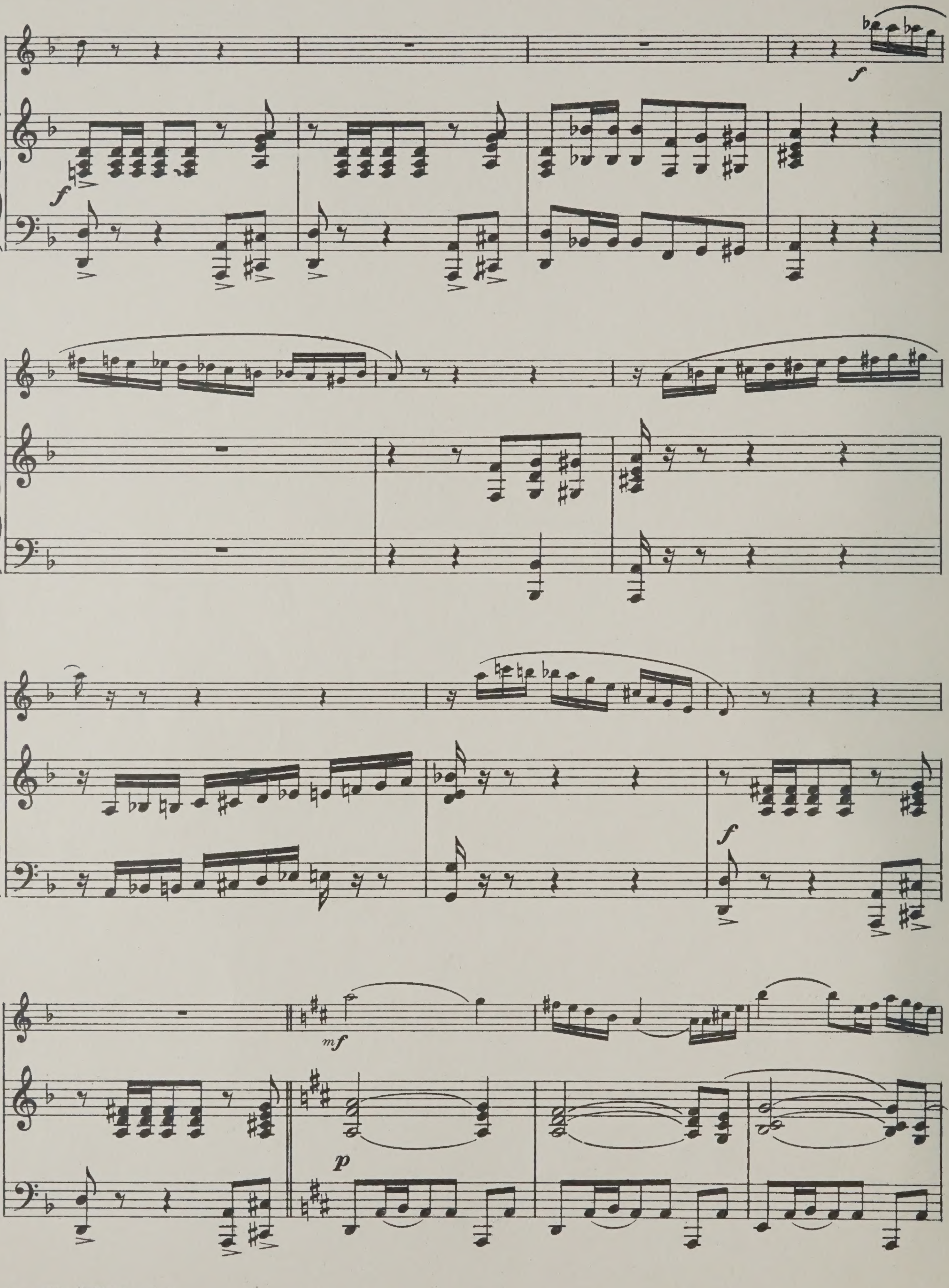
f
f
f
mf
p

Digitized by the Internet Archive
in 2024 with funding from
University of Illinois Urbana-Champaign

https://archive.org/details/seguidillasolofo00gure

SEGUIDILLA

Spanish Dance

C MELODY SAXOPHONE

JASCHA GUREWICH
Arr. by J. S. Zamecnik

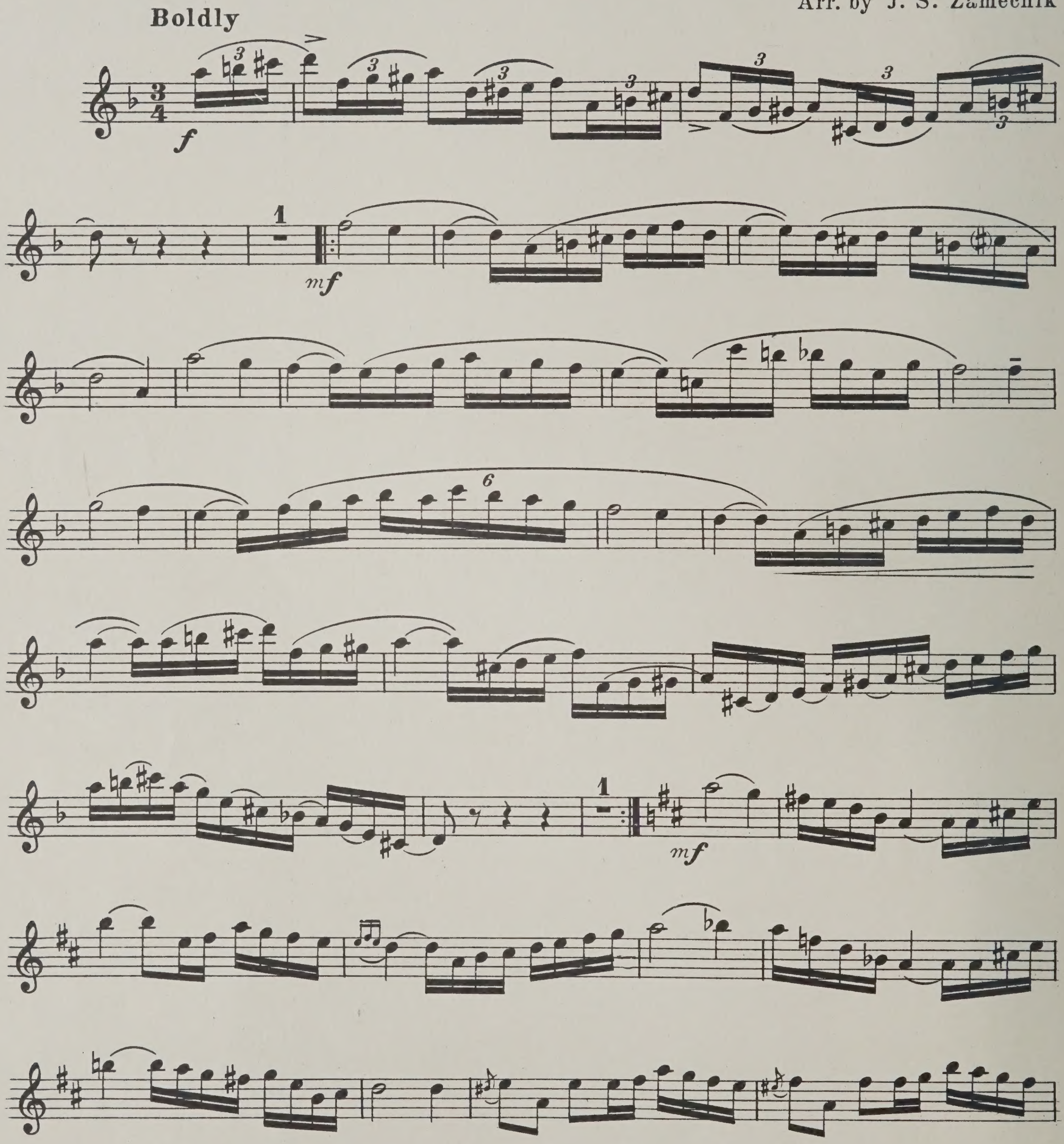

Copyright MCMXXIV by Sam Fox Pub. Co., Cleveland, O. U. S. A.
International Copyright Secured. Printed in the U. S. A.
Sole Agents for Great Britain and the Colonies (excluding Canada, Australia and New Zealand) Keith, Prowse & Company, Limited.
ALL RIGHTS RESERVED.
Including Public Performance For Profit.

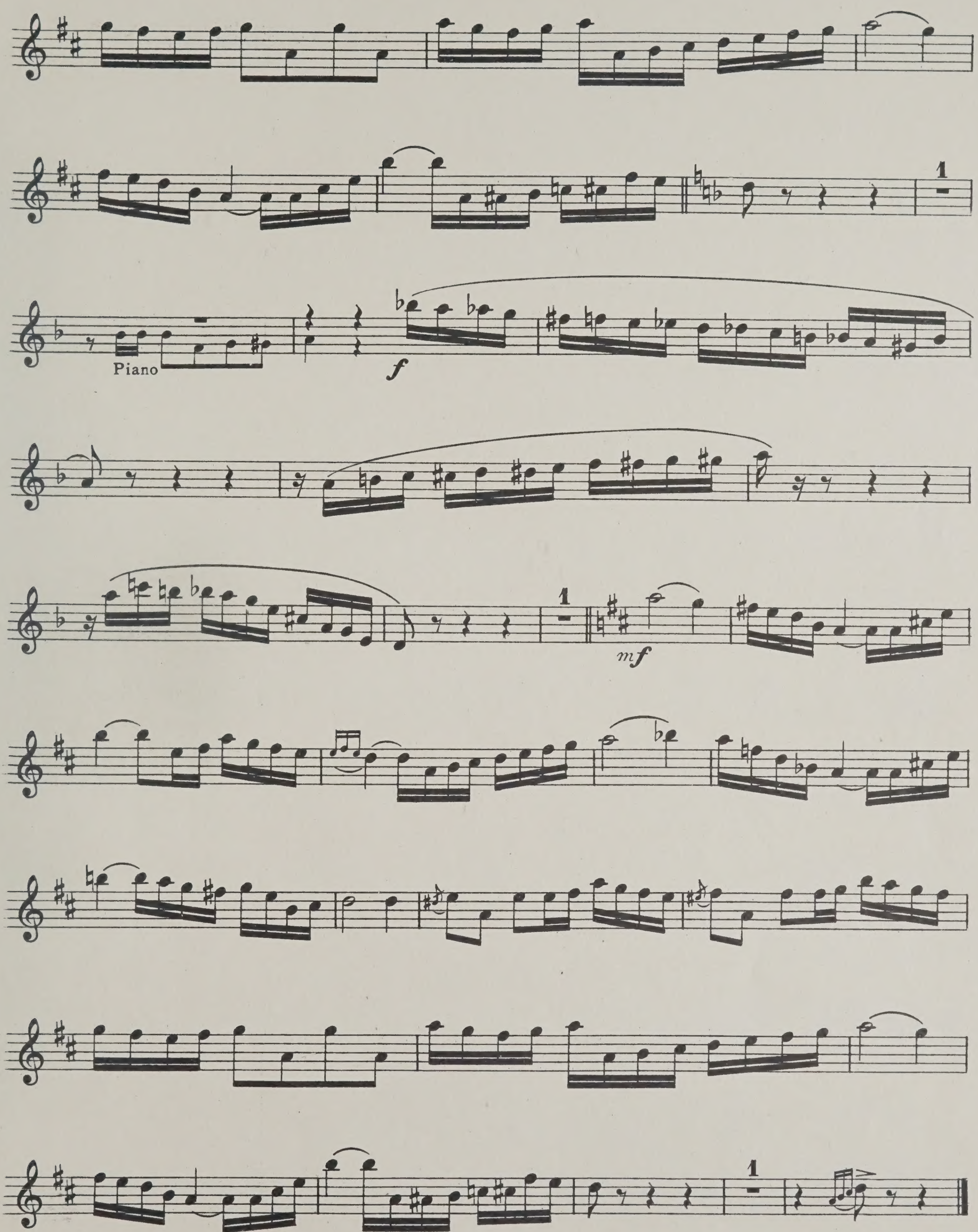
Piano
f
mf

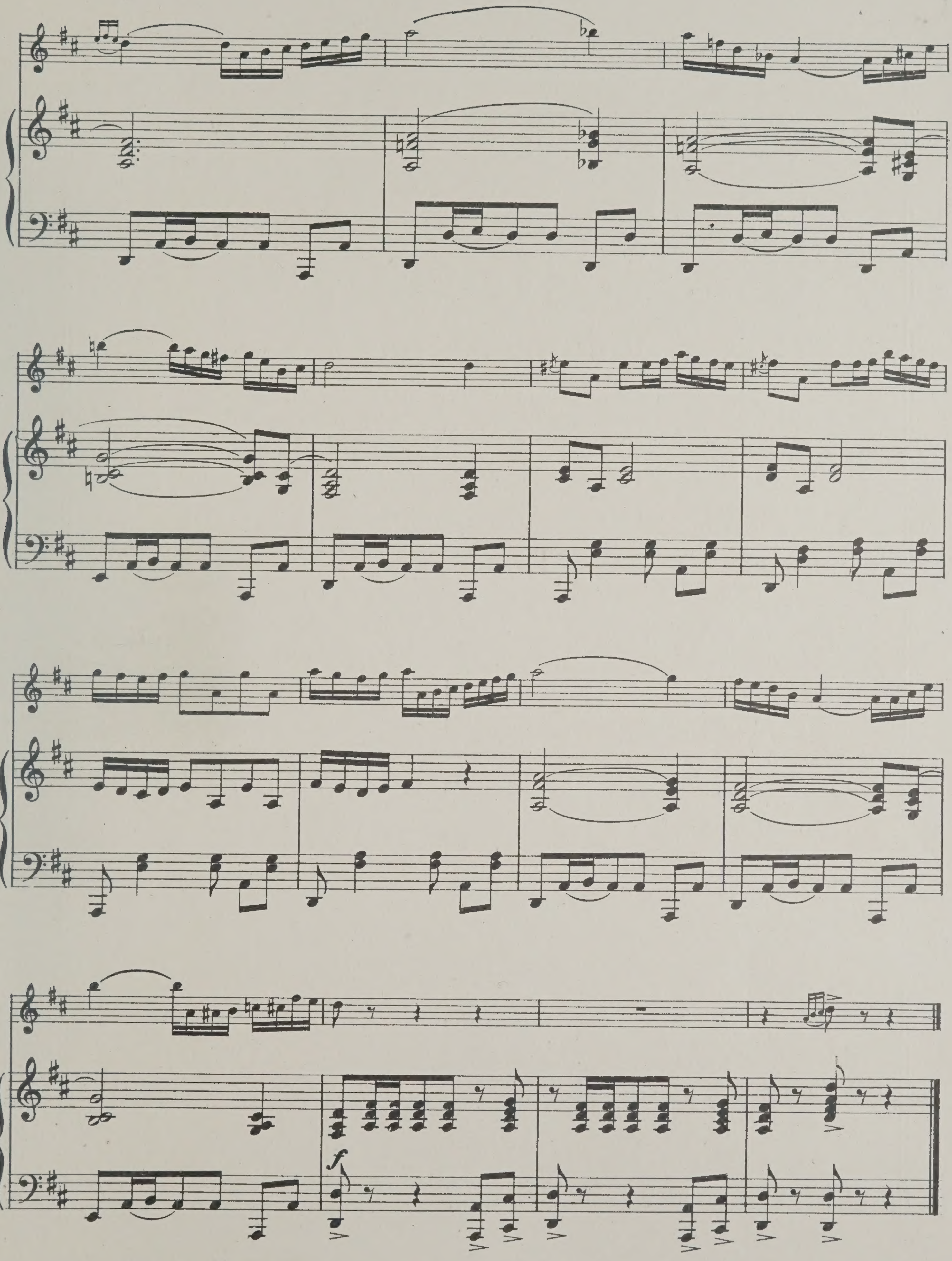
f

UNIVERSITY OF ILLINOIS-URBANA
3 0112 129025364

FOX ALBUMS
OF
Saxophone Solos
Volumes 1 and 2

PUBLISHED FOR

C Melody Saxophone Solos (With Piano Accompaniment)

Eb Saxophone Solos (With Piano Accompaniment)

Bb Saxophone Solos (With Piano Accompaniment)

CONTENTS VOLUME 1

1. "One Fleeting Hour"........................Dorothy Lee
2. "I'm A-Longin' Fo' You"........................Jane Hathaway
3. "Only a Year Ago"........................Fred G. Albers
4. "The Prayer Perfect"........................Ervine J. Stenson
5. "Lassie O' Mine"........................Edw. J. Walt
6. "I Gathered a Rose"........................Dorothy Lee
7. "Heart of Mine"........................Ralph C. Smith
8. "My Dreams"........................Dorothy Lee
9. "Mammy's Gone Away"........................Frank H. Grey
10. "When You Are Truly Mine"........................Dorothy Lee

CONTENTS VOLUME 2

1. "Only a Smile"........................J. S. Zamecnik
2. "Ship O' Dreams"........................Herbert Francis
3. "I Love a Little Cottage"........................Geoffrey O'Hara
4. "My Heart is Waiting"........................Clifford G. Gates
5. "Out of the Dusk to You"........................Dorothy Lee
6. "A Mother's Croon"........................Edw. J. Walt
7. "Just Like Your Eyes"........................Homer Grunn
8. "Think Love of Me"........................Frank H. Grey
9. "I Love You More"........................Dorothy Lee
10. "Until the Dawn"........................Clay Smith

PRICE PER BOOK, $1.00. *(Canada Price Per Book, $1.20)*

PUBLISHED BY

Sam Fox Pub. Co.
CLEVELAND AND NEW YORK

ZIMMERMAN PRINT, CINCINNATI